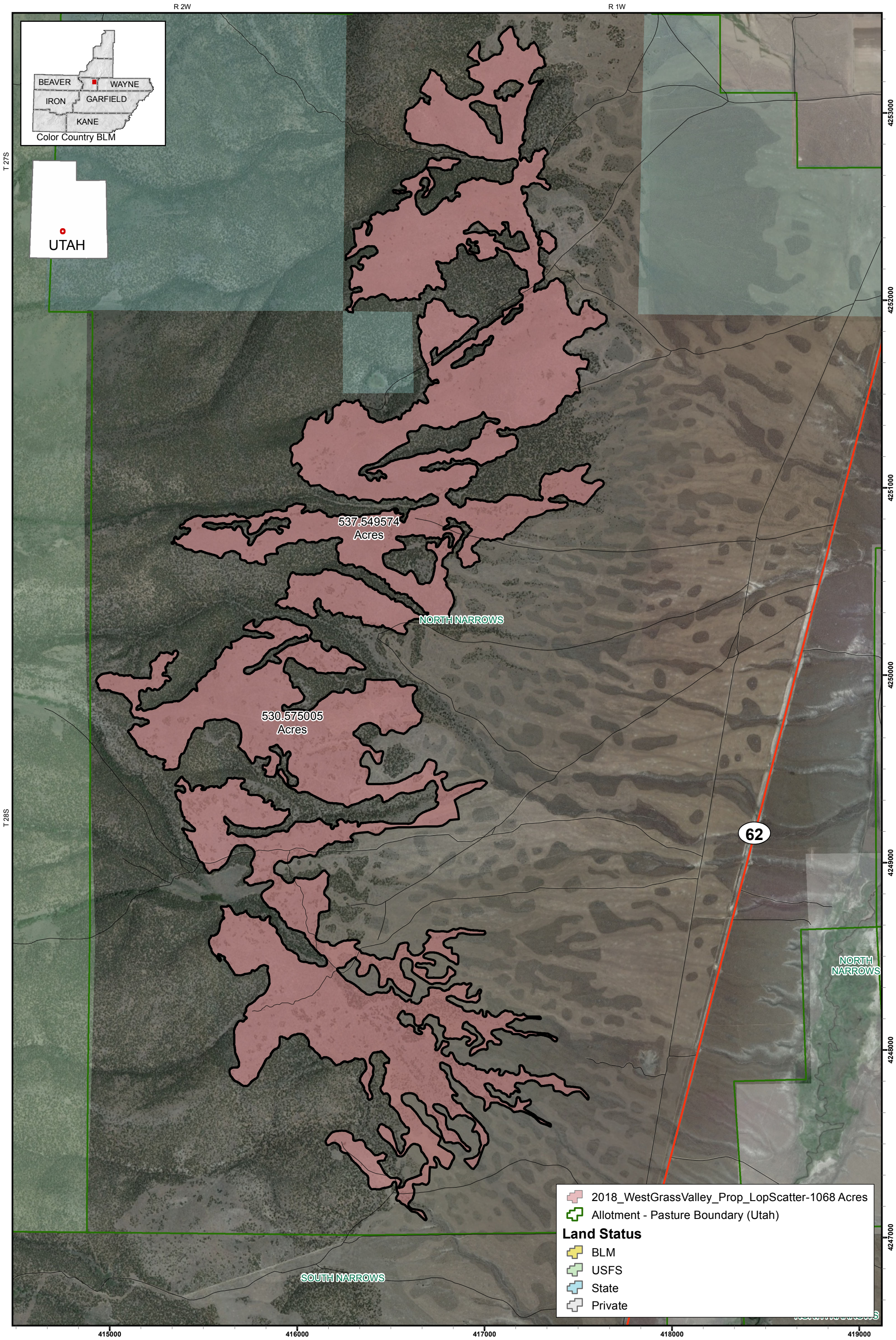

U.S. DEPARTMENT OF THE INTERIOR
BUREAU OF LAND MANAGEMENT
CEDAR CITY FIELD OFFICE

No warranty is made by the Bureau of Land Management as to the accuracy, reliability, or completeness of these data for individual use or aggregate use with other data.

N W E S

1:17,541

West Grass Valley Proposed Lop & Scatter

Map Created Dec 18, 2017

0 0.35 0.7 Miles

Color Country BLM
Fire & Fuels Management

T:\UT\GisData\utvr\projects\Fire\Fuels_Projects_HFR\RFO_West_Grass_Valley_RC49\arcprojects\2018_WestGrassValley_PropLopScatter_11x17P.mxd